

The Alston

PLOTS 3* & 15

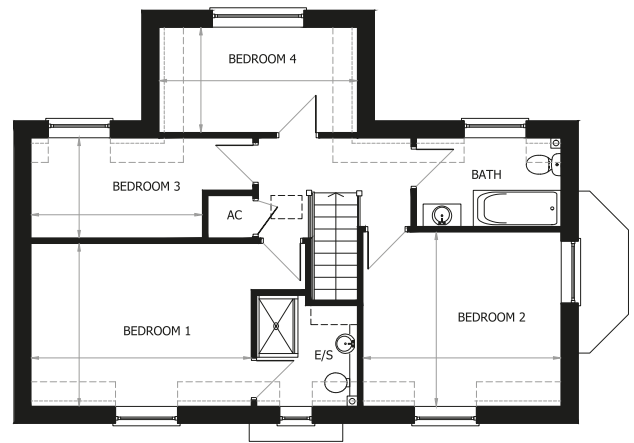

A stunning 4 bedroom detached family home with garage

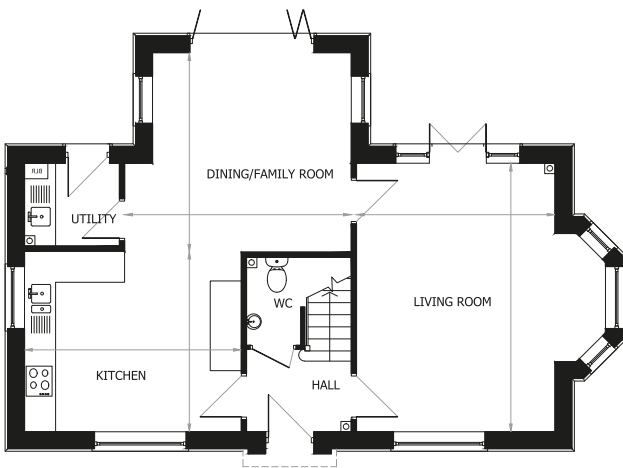

Ground Floor

Dining/ Family Room	4.33m x 3.81m	14'2" x 12'6"
Living Room	5.14m x 3.79m	16'10" x 12'5"
Kitchen	4.14m x 3.44m	13'7" x 11'3"

First Floor

Bedroom 1	4.22m x 3.10m	13'10" x 10'2"
Bedroom 2	3.79m x 3.33m	12'5" x 10'11"
Bedroom 3	3.27m x 1.89m	10'9" x 6'2"
Bedroom 4	3.79m x 1.99m	12'5" x 6'6"

Computer generated image is indicative only and subject to change. Key: C - Cupboard AC - Airing Cupboard * - Denotes handed plot

—> - Indicates points from which measurements have been taken