

The Rawson

PLOTS 19* & 20

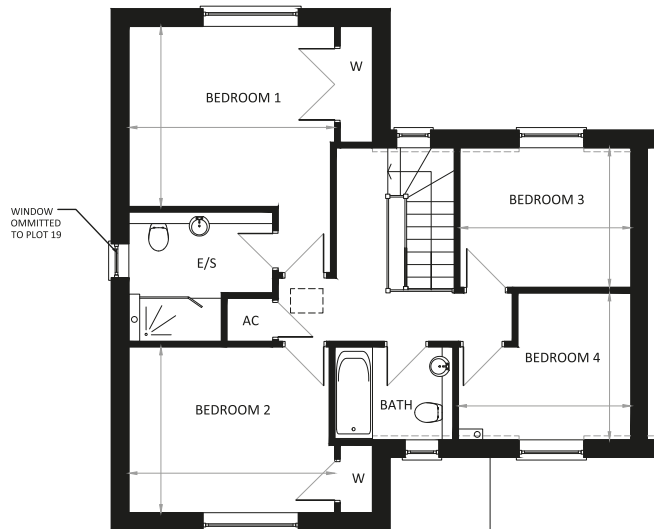

A cottage-style 4 bedroom terraced house with carport

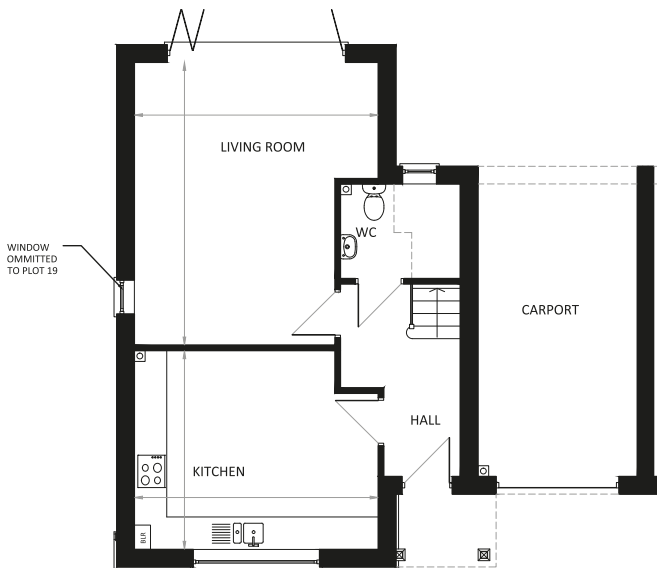

Ground Floor

Living Room	5.19m x 4.47m	17'0" x 14'8"
Kitchen	4.47m x 3.63m	14'8" x 11'11"

First Floor

Bedroom 1	3.77m x 3.29m	12'4" x 10'10"
Bedroom 2	3.77m x 3.03m	12'4" x 9'11"
Bedroom 3	3.13m x 2.54m	10'3" x 8'4"
Bedroom 4	3.15m x 2.68m	10'4" x 8'10"

Computer generated image is indicative only and subject to change. Key: C - Cupboard AC - Airing Cupboard * - Denotes handed plot

➤ - Indicates points from which measurements have been taken